

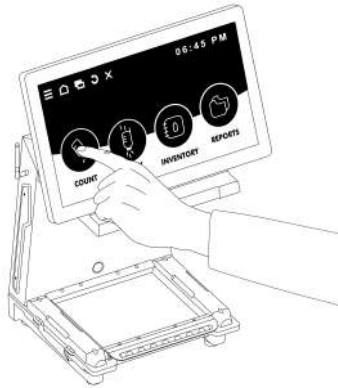

1 To start counting, tap the 'Count' icon on the touchscreen.



Tip

To count without scanning a prescription or bottle, select 'Quick Count'

2 Scan the patient's prescription.

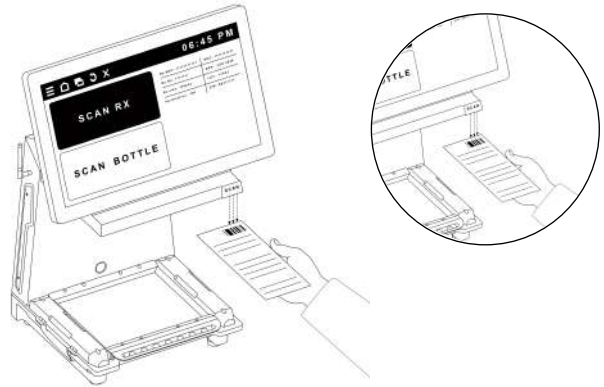

Scan the prescription by placing its barcode under the scanner light.

3 Scan the drug supply bottle barcode to verify.

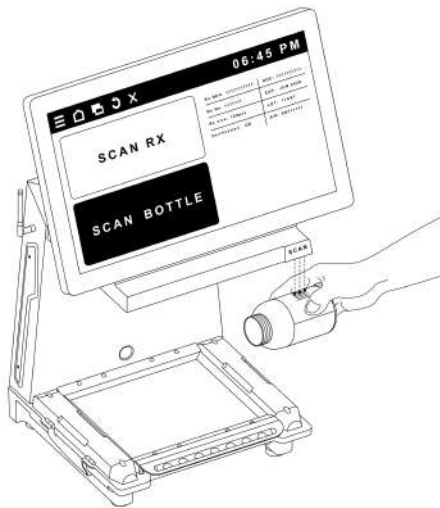

4 Dispense pills or tablets onto the tray.

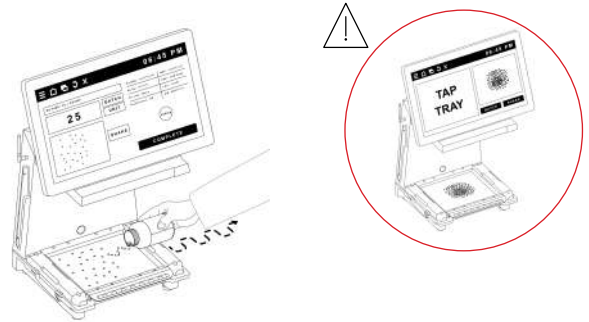

Caution

Do not dispense the pills into a single heap or tight cluster. For best results avoid exceeding a quantity of 100. Smaller pills can be counted in larger quantities. For inventory counts use the batching feature.

5 Confirm the count and tap the complete button.

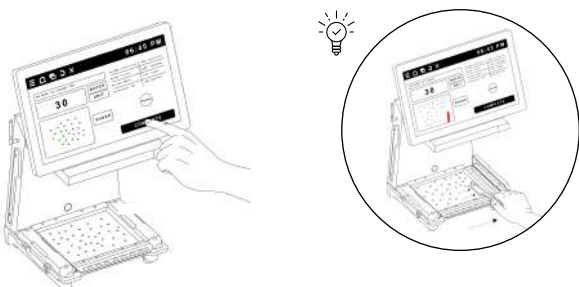

Tip

If more pills were dispensed onto the tray than needed, use the spatula to place the excess quantity into one of the dispensing tubes. Transfer the excess quantity back into the supply bottle.

6 Confirm the count and complete the transaction.

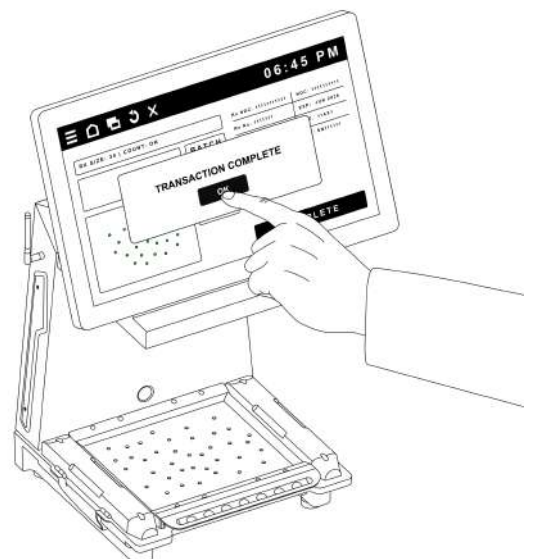



Quick Start Guide

7 Tilt the tray to transfer the pills into a dispensing tube.

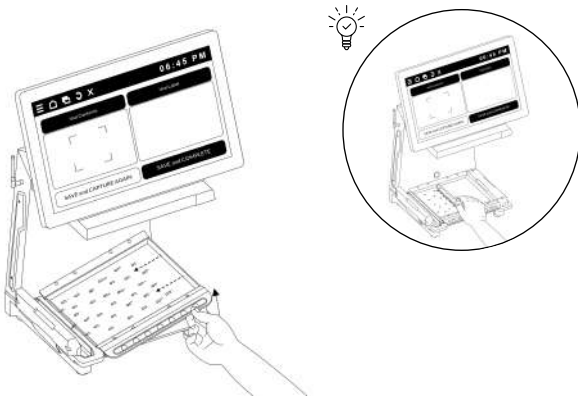

Tip
If preferred, you can use the long edge of the spatula to sweep the pills from the tray into the dispensing tube.

8 Transfer tablets into the patient's vial.

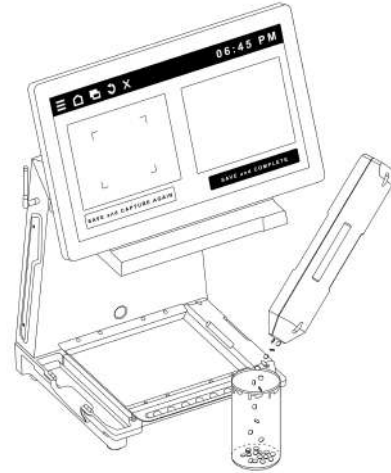

9 Apply the Rx label to the patient's vial.

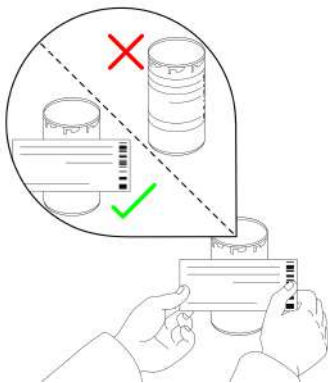

Caution
Do NOT adhere the label over the entire surface of the vial. The data on the label must be clearly visible to the front camera!

10 Place the vial on the tray with the label facing the front camera.

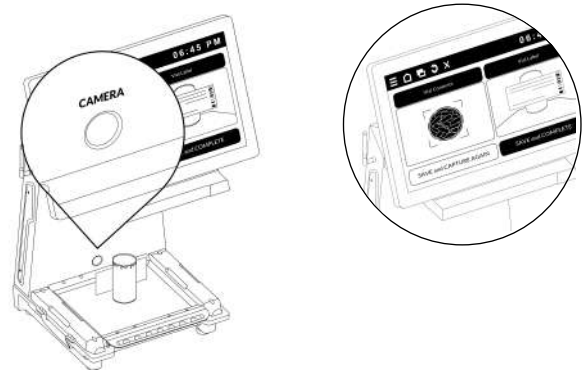

Caution
Position the patient's vial with the attached label directly facing the front camera. Verify the vial's placement on the screen, ensuring that the pills or tablets inside the vial are clearly visible to the top camera. Adjust the brightness if needed.

11 Save and complete the transaction.

